

Family Signs

Teleintervention Program:

Sign Language Support for Families
Texas and Beyond!

Lynn Reichert
Erin Schuweiler

EHDI 2014



EDUCATIONAL
RESOURCE CENTER
ON DEAFNESS

Family Signs Program

Lynn Reichert

Who We Are



KANSAS SCHOOL for the **DEAF**

A RESOURCE FOR DEAFNESS SINCE 1861

Erin Schuweiler

Our Goal Today:



Testimonial:

Thanks for all y'all do - my signing has benefitted so much from this class. I try to spread the word where ever I go. I never ever want to miss a conversation with my child. Ever! 3 years without being able to communicate with her was 3 years too long!!! ♥



Brief Background on *Family Signs*

- In operation for 7 years
- Instructors used
- Videoconferencing programs used



TRUE+WORK ASL Workbook

Unit 1.3

Part I. Decoding the fingerspelled words.

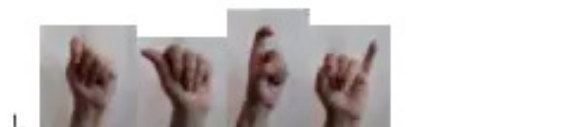

Part II. Watch the signer fingerspell and then write down the fingerspelled word.

- | | |
|----------|-----------|
| 1. _____ | 6. _____ |
| 2. _____ | 7. _____ |
| 3. _____ | 8. _____ |
| 4. _____ | 9. _____ |
| 5. _____ | 10. _____ |

<see next page for more exercises>

Changes in the Past Year

- OmniJoin
- Professional Learning Communities
- Advancing Curricula (Signing Naturally, True Work ASL)
- Screening tool for instructors

Other Tele-Intervention Sign Support Programs

- Arkansas School for the Deaf: Signing With Families
- Kansas: Family Signs Kansas
- The Maine Educational Center for the Deaf and Hard of Hearing: ASL for Families
- Wisconsin: Deaf Mentor Program First Step

Family Signs Contrasts

TEXAS

- \$47,000/year (grant)
- Skype, Google+, OmniJoin
- Formstack
- 30+minute class/week
- Bravo, Signing Naturally, TWA (all online)
- Avg. 60 students/semester
- 8-10 paid instructors (+paid coordinator)

KANSAS

- \$9,000/year (grant)
- Skype
- Survey Monkey
- 45-60 min. class/week
- Start ASL (online)
- Avg. 11 students/semester
- 8 paid instructors

Ages of Children (%)

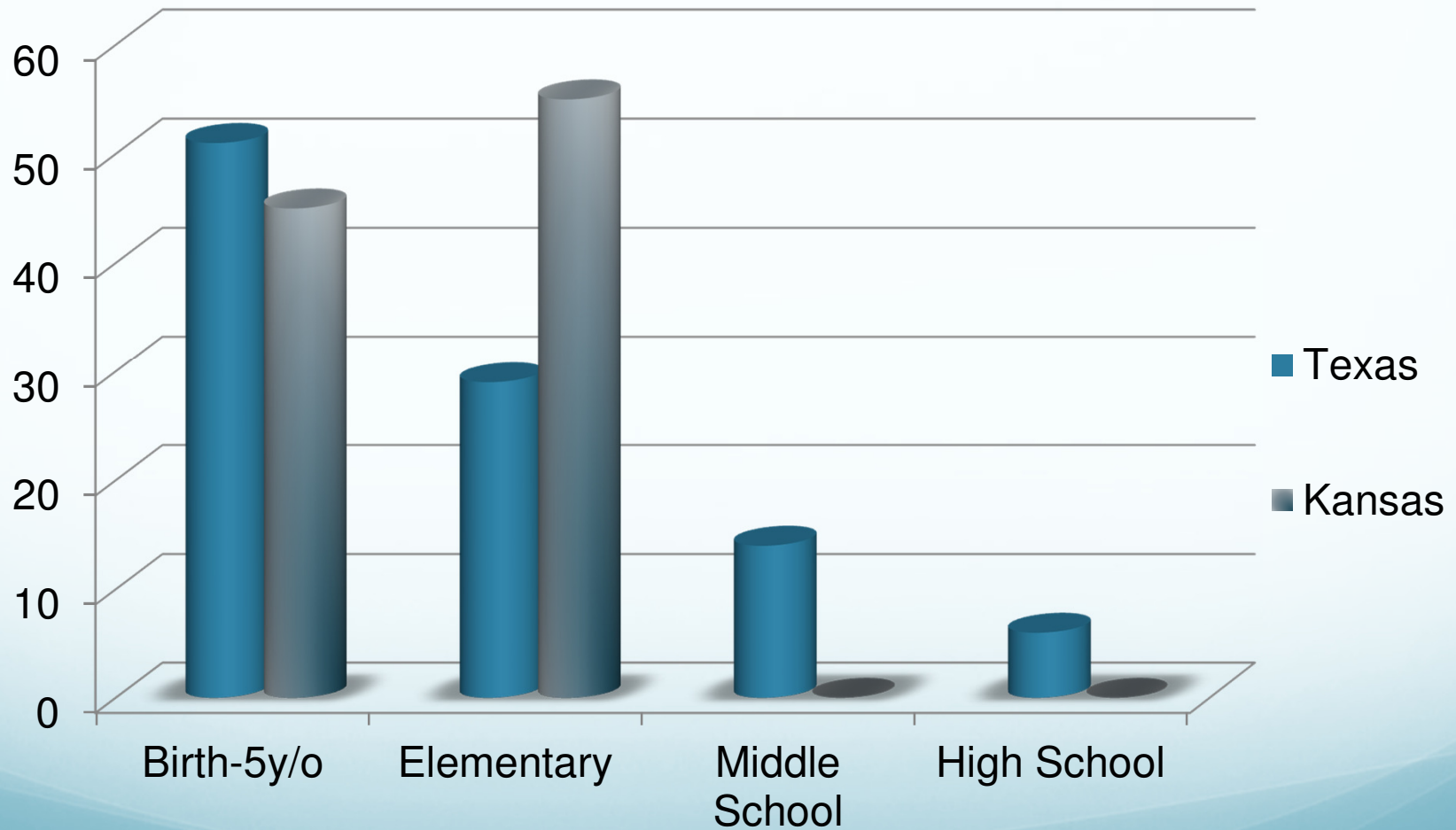

Family Signs Kansas

- Title VI Grant Money Received Fall 2013
- Connected with *Family Signs*
- Modified *Family Signs* information to fit Kansas
- Advertised/Interviewed/Hired Instructors
- Trained Instructors
- Advertised for Families
- Classes began January 2014

How did parent hear about *Family Signs*?

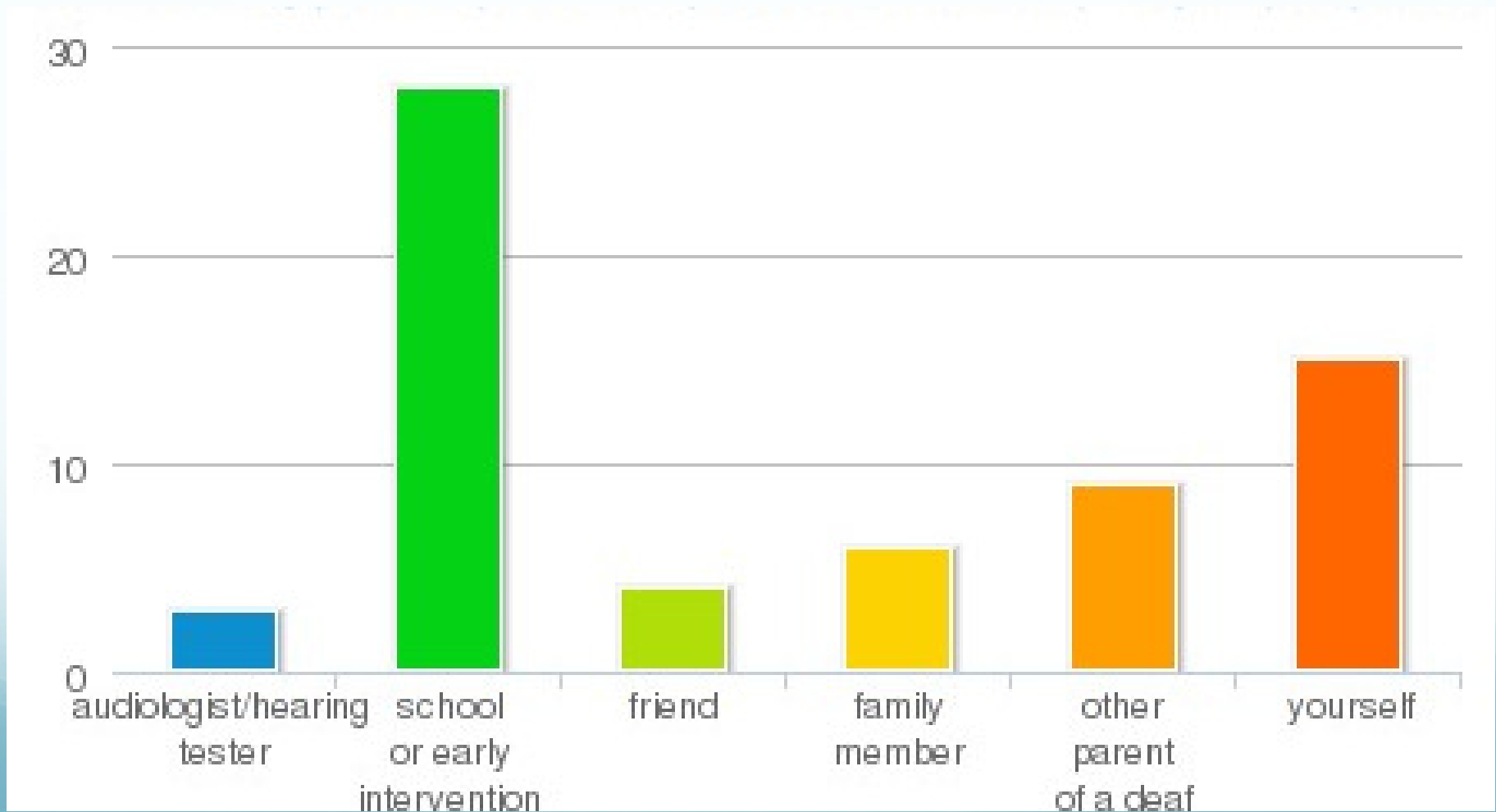

Join Us!

- Facebook PLC (Tele-
Intervention: Sign Support)
- Today! 12:30-1:45 Grand Ballroom 1 (bring
your lunch)
- Lynn Reichert: familysigns@tsd.state.tx.us
- Erin Schuweiler: eschuweiler@kssdb.org
- NCHAM T-I Guide: www.infanthearing.org/ti-guide/